

EXISTING NABARD STAFF QUARTERS WITH PROPOSED RENOVATION TO EXECUTIVE SUITE FLAT, **B-104** AT RAHEJA PARK APARTMENT, MAGADI ROAD, BANGALORE.

NOTE: **BEFORE EXECUTION**, PLEASE CHECK BUILDING INNER DIMENSION FOR SUITABILITY. IF ANY DISCREPANCY, PLEASE BRING TO THE NOTICE OF ARCHITECT, **BEFORE EXECUTION**.

DATE : 28.08.2017
 DRAWN: PRASANNA.,
 CHKD : M.K.N.PRASAD



DESIGN CELL
 ARCHITECTS, INT DESIGNERS,
 ENGINEERS & REGD VALUERS,
 #24, 4th Main, 9th B Cross,
 Devarakere Extn., Next to ISRO Layout,
 Bangalore-560078.
 Email id: dezzcel@gmail.com
 Phone: 080-2666 6713

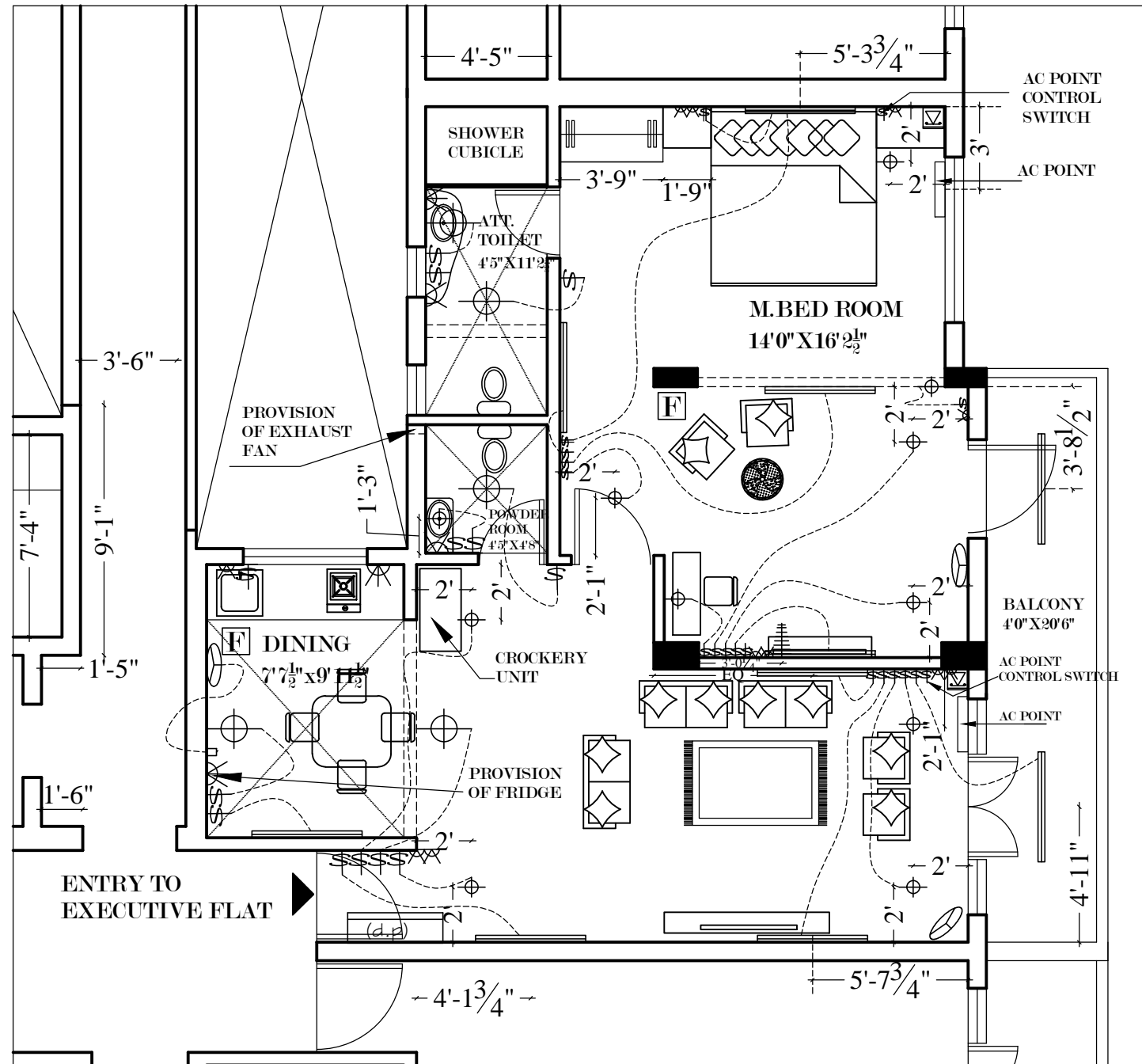

ELECTRICAL LAYOUT PLAN FOR PROPOSED RENOVATION TO EXISTING EXECUTIVE SUITE FLAT, **B-104** AT RAHEJA PARK APARTMENT, MAGADI ROAD, BANGALORE.





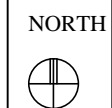



















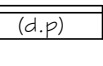

NOTE: **BEFORE EXECUTION**, PLEASE CHECK BUILDING INNER DIMENSION FOR SUITABILITY. IF ANY DISCREPANCY, PLEASE BRING TO THE NOTICE OF ARCHITECT, **BEFORE EXECUTION**.

DATE : 28.08.2017
 DRAWN: PRASANNA,
 CHKD : M.K.N.PRASAD



DESIGN CELL
 ARCHITECTS, INT DESIGNERS,
 ENGINEERS & REGD VALUERS,
 #24,4th Main, 9th B Cross,
 Devarakere Extn., Next to ISRO Layout,
 Bangalore-560078.
 Email id: dezzcel@gmail.com
 Phone: 080-2666 6713

ELECTRICAL LEGEND-1

	wall mounted fan
	ceiling light pt.
	bracket light pt.
	one way switch
	two way switch
	5 amps point
	15 amps point
	telephone point
	television point
	buzzer
	alarm
	fan regulator
	ceiling fan pt.
	electric exhaust
	Tube light pt.
	chandelier
	geyser
	meter board
	distribution panel
	video monitor
	video camera
	ups
	built in light fixture (wardrobe)
	drop light
	speakers
	security system

ELECTRICAL LEGEND-2

Notes for Electrical works:-

1. All Light point at 7'-9" ht from floor finish.
2. All Switches are at 2'-9" ht from floor finish.
3. All 5 amp, 15 amp, tv, telephone points above skirting level except in the kitchen & toilet.
4. Switches near cot can be at 1'-6" ht.
5. Control point for geyser should be near wash basin.
6. All external points can have one more control point in common areas.
7. Use modular switches plate with electronic fan regulator.
8. All switches are at 3'-6" ht from floor finish in kitchen and toilet.

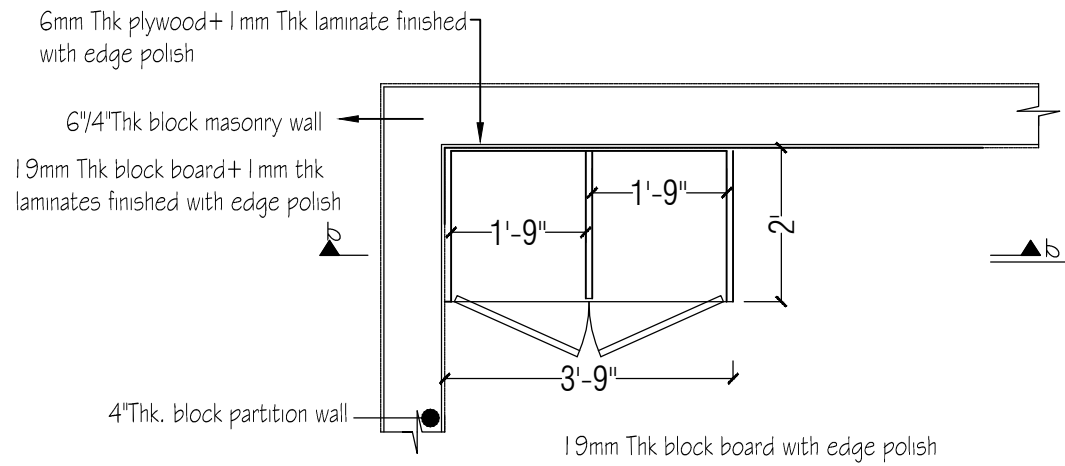

Plan - Wardrobe

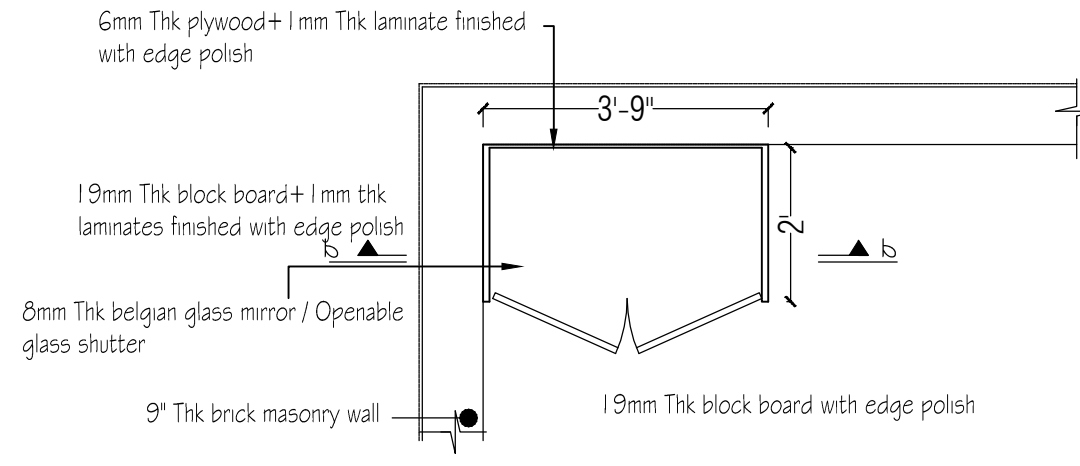

Section @ Lintel level

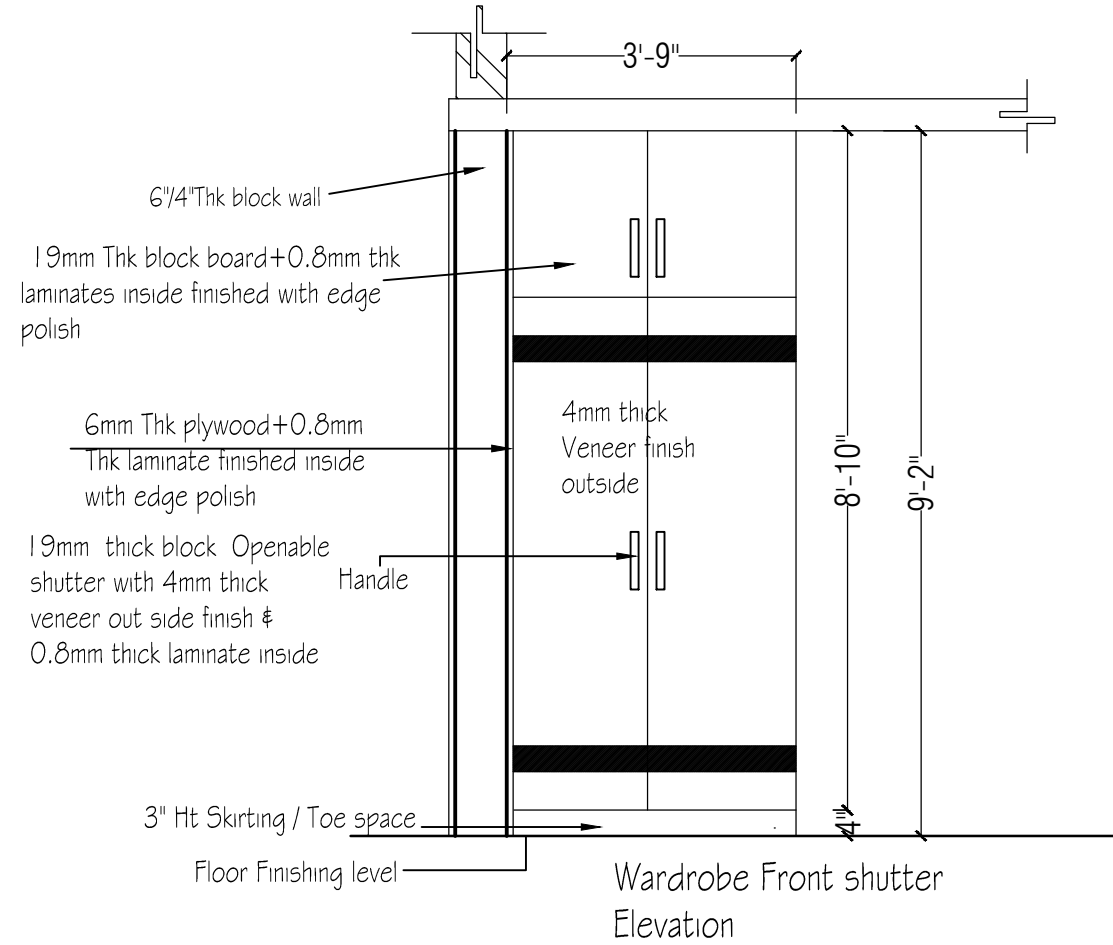

Wardrobe Front shutter Elevation

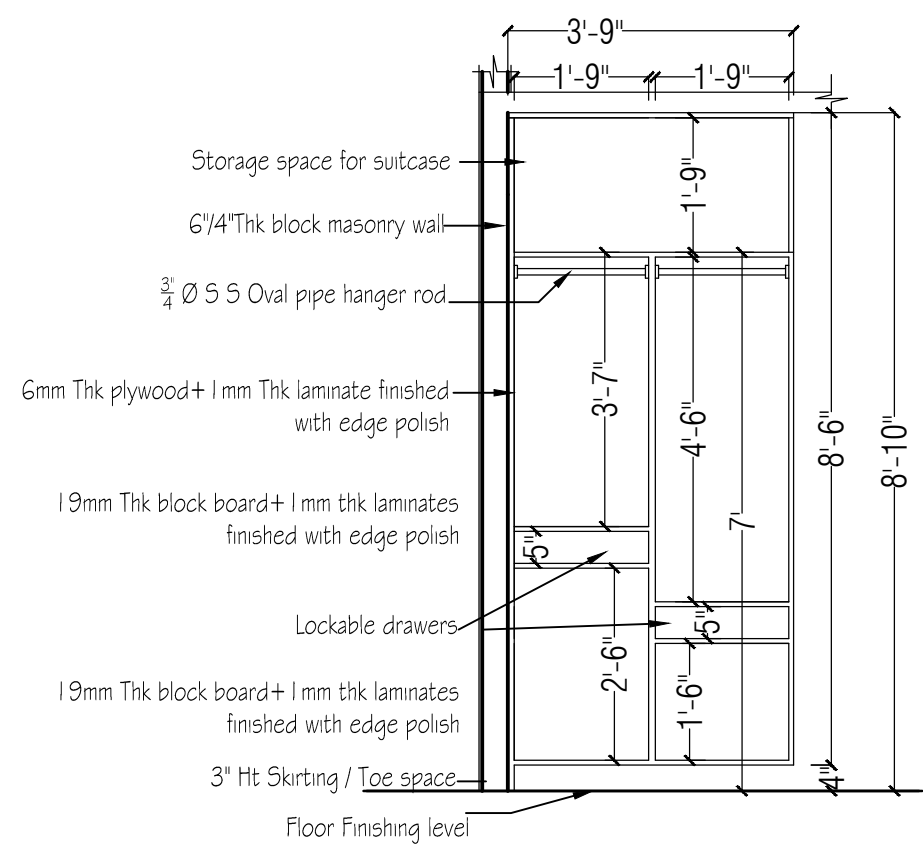

Sectional Elevation At 'b - b'

NOTE:
Check the quantity of wardrobes in quotation before execution

WARD ROBE DETAILS

FLAT VOF B-104 INTERIOR DETAILS AT RAHEJA PARK APARTMENT,
MAGADI ROAD, BANGALORE.



SCALE	NTS
DATE	28-08-2017
DRAWN	Prasanna
CHK	MKN PRASAD
Flat no. B-104	



DESIGN CELL,
ARCHITECTS, INT DESIGNERS,
ENGINEERS & REGD VALUERS,
#24, 4TH MAIN ROAD, 9TH 'B' CROSS,
DEVARAKERE EXTN., BANGALORE-78.
PH-26666713,
Email : dezzcel@gmail.com

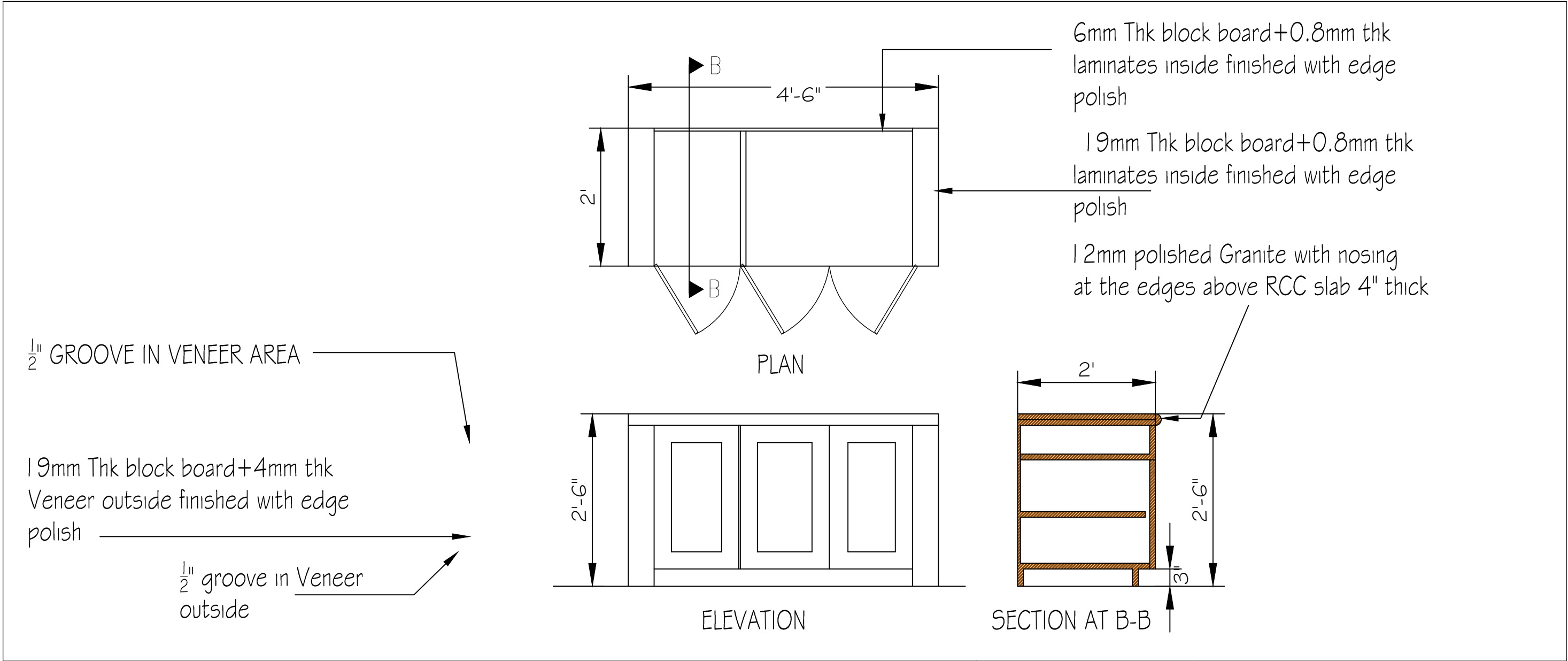

DINING PLATFORM CABINET DETAIL

B-104 FLAT @ RAHEJA PARK APARTMENT,
MAGADI ROAD, BANGALORE.

DATE:24-06-2017

DRAWN: PRASANNA.,

CHKD: PRASAD



DESIGN CELL,
ARCHITECTS,INT DESIGNERS,
ENGINEERS & REGD VALUERS,
#24, 4TH MAIN, 9TH B CROSS,
DEVARAKERE EXNT.,
NEXT TO ISRO LAYOUT,
BENGALURU - 560078
Email :dezzcel@gmail.com